Natation

Formation 2024-2025

Faucons
cégep lévis

Ana Racine
Technologie de l'architecture

Andrew Morneau
Techniques de l'informatique

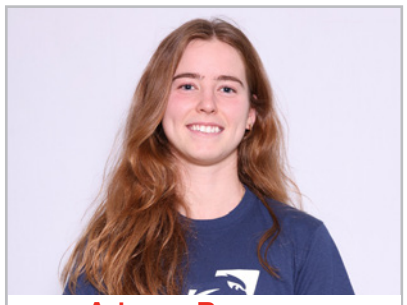

Arianne Bergeron
Sciences de la nature

Aurélie Gingras
Arts visuels

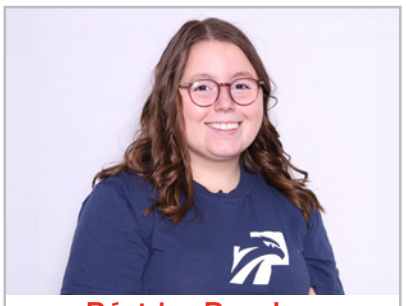

Béatrice Boucher
Techniques de laboratoire
chimie analytique

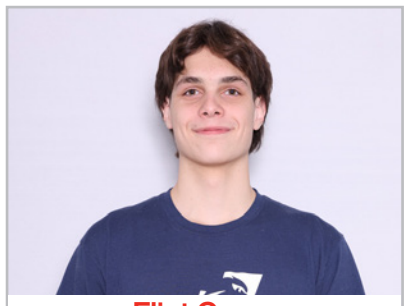

Eliot Cayer
Tremplin DEC

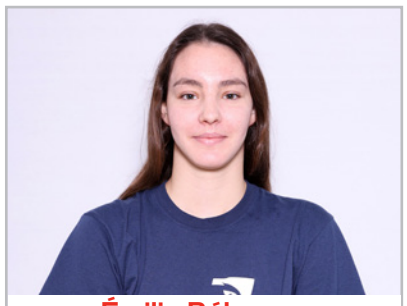

Émilie Bélanger
Techniques de laboratoire
biotechnologies

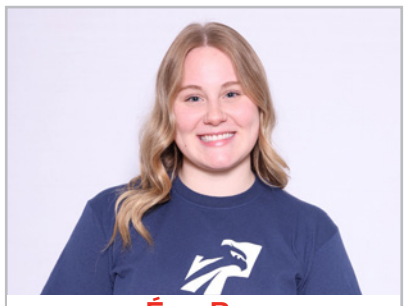

Émy Roy
Sciences de la nature

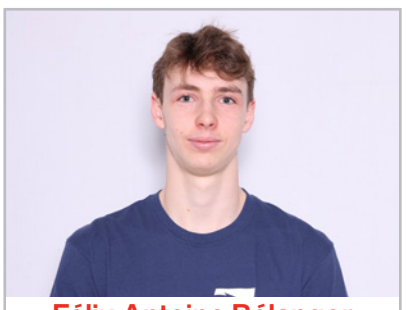

Félix-Antoine Bélanger
Technologie du génie électrique

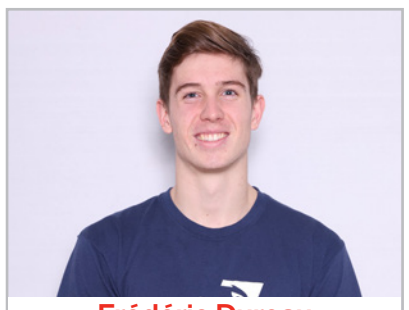

Frédéric Dureau
Sciences de la nature

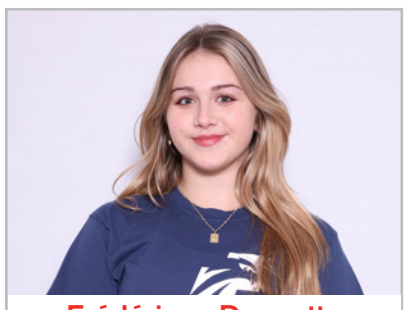

Frédérique Duquette
Sciences humaines

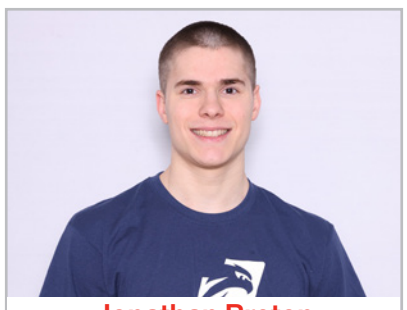

Jonathan Breton
Sciences humaines

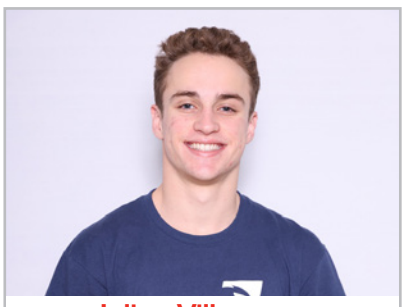

Julien Villeneuve
Sciences de la nature

Justine Guévin
Technologie de
l'électrophysiologie médicale

Lara Simard
Soins infirmiers

Léa Bernier
Techniques de travail social

Lilia Demers
Sciences de la nature

Lily-Rose Bégin-Tremblay
Sciences de la nature

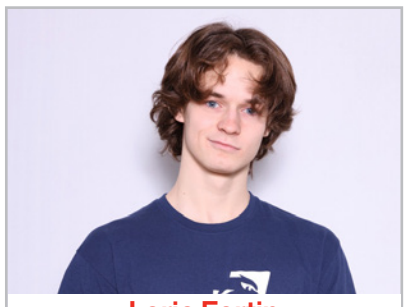

Loric Fortin
Sciences de la nature

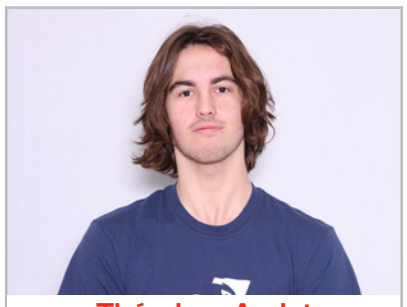

Théodore Audet
Sciences de la nature

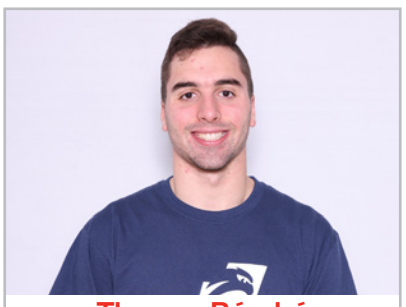

Thomas Bérubé
Sciences de la nature

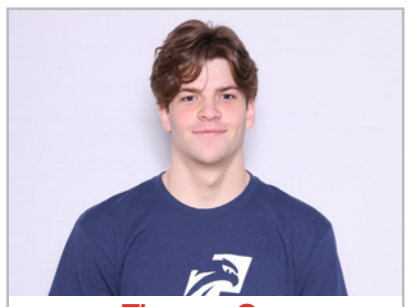

Thomas Guy
Techniques de laboratoire
biotechnologies